PlayStation®

NTSC U/C

PlayStation®

Frogger® 2

Swampy's Revenge

EVERYONE

E

CONTENT RATED BY ESRB

SLUS-01172
99621

HASBRO Interactive™

WARNING:READ BEFORE USING YOUR PLAYSTATION® CONSOLE

A very small percentage of individuals may experience epileptic seizures when exposed to certain light patterns or flashing lights. Exposure to certain patterns or backgrounds on a television screen or while playing video games, including games played on the PlayStation® game console, may induce an epileptic seizure in these individuals. Certain conditions may induce previously undetected epileptic symptoms even in persons who have no history of prior seizures or epilepsy. If you, or anyone in your family, has an epileptic condition, consult your physician prior to playing. If you experience any of the following symptoms while playing a video game – dizziness, altered vision, eye or muscle twitches, loss of awareness, disorientation, any involuntary movement, or convulsions – IMMEDIATELY discontinue use and consult your physician before resuming play.

WARNING TO OWNERS OF PROJECTION TELEVISIONS:

Do not connect your PlayStation® game console to a projection TV without first consulting the user manual for your projection TV, unless it is of the LCD type. Otherwise, it may permanently damage your TV screen.

USE OF UNOFFICIAL PRODUCT:

The use of unofficial products and peripherals may damage your PlayStation game console and invalidate your console warranty.

HANDLING YOUR PLAYSTATION DISC:

- This compact disc is intended for use only with the PlayStation game console.
- Do not bend it, crush it or submerge it in liquids.
- Do not leave it in direct sunlight or near a radiator or other source of heat.
- Be sure to take an occasional rest break during extended play.
- Keep this compact disc clean. Always hold the disc by the edges and keep it in its protective case when not in use. Clean the disc with a lint-free, soft, dry cloth, wiping in straight lines from center to outer edge. Never use solvents or abrasive cleaners.

TABLE OF CONTENTS

Getting Started 4

The Game Controls 5

Introduction 7

Frogger's Abilities 8

Starting Your Game 10

Playing A Game 15

Multiplayer 18

Hasbro Interactive's Websites 21

Technical Support 22

License Agreement 23

Credits 28

GETTING STARTED

Important! Do not insert or remove Peripherals or Memory Cards once the power is turned ON. You will need a Memory Card to save your games.

1. Set up your console according to the instructions in its Instruction Manual.
2. Make sure the power is OFF before inserting or removing a disc.
3. Insert the *Frogger® 2: Swampy's Revenge* PlayStation® game disc and close the disc cover.
4. Insert the Game Controller (or Controllers; or Multi Tap and Controllers if playing Multiplayer).
5. If you want to load or save your progress during play, insert a Memory Card into Memory Card slot 1.
6. Turn ON the console and the introductory sequence will begin.

CONSOLE

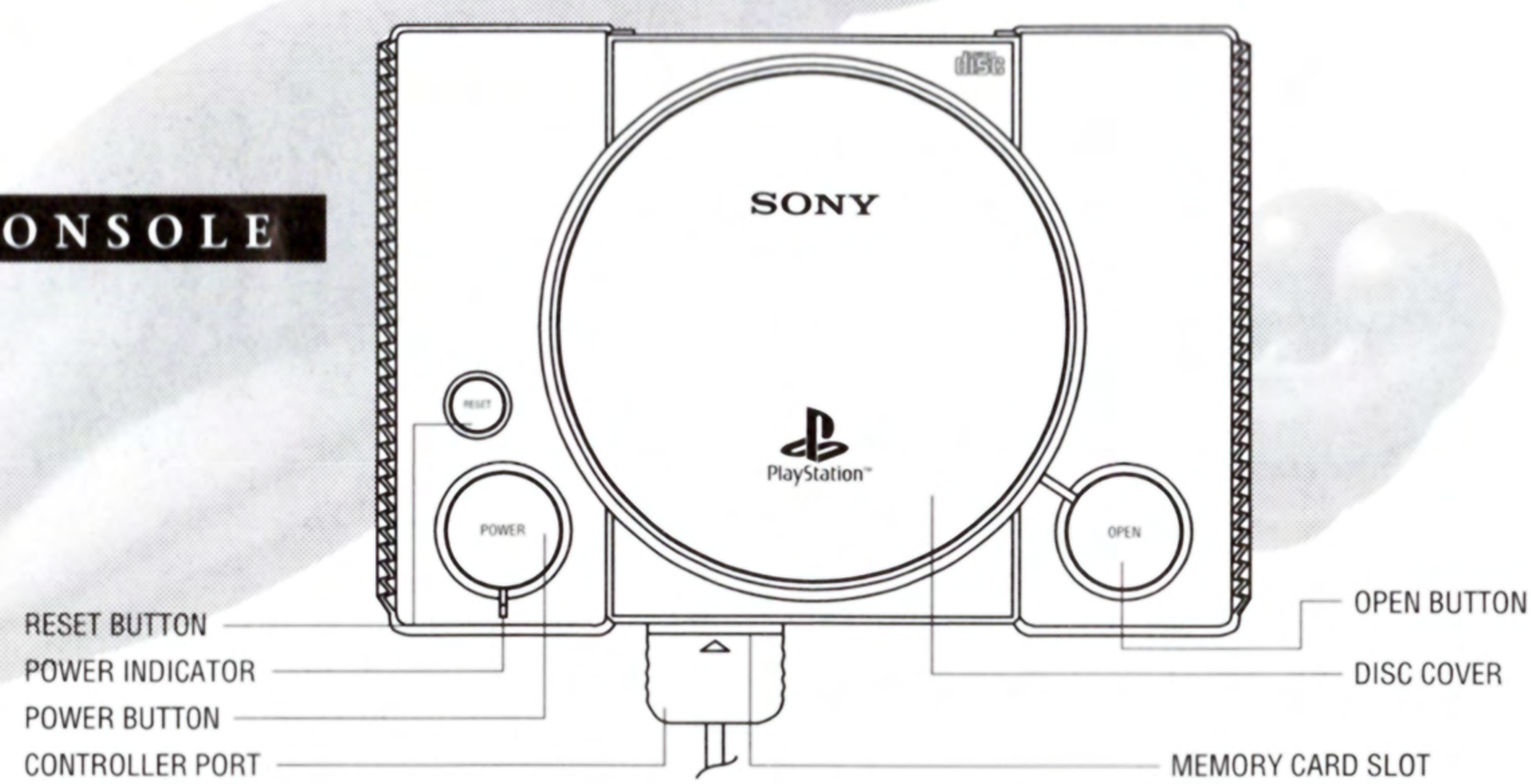

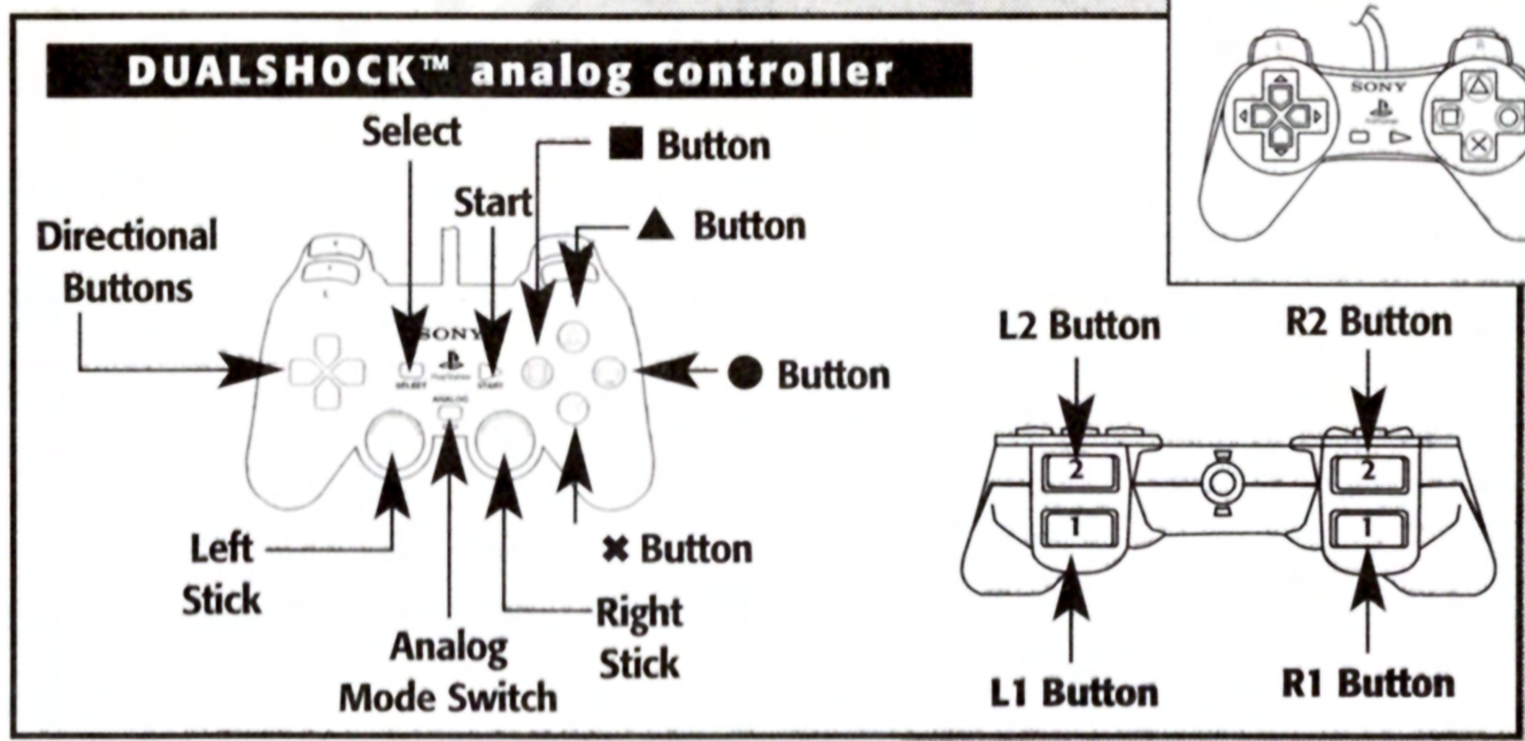

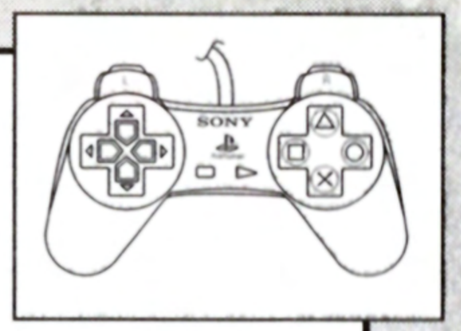

NOTE: You may have a controller that looks like this. If so, please follow the digital instructions outlined below.

THE GAME CONTROLS

Directional Button – Hop

✖ Button – Super Hop / Select Option

● Button – Bug-Seeking Tongue

■ Button – Power Croak

▲ Button – Cancel Option

START button - Pause the game and access Options

NOTE: Frogger does not always have his Super Abilities. In Race, Multiplayer, he can't Croak or use his tongue. In other Multiplayer levels and Super Retro Arcade mode he can only hop.

MEMORY CARDS

The *Frogger® 2: Swampy's Revenge* game will automatically save your progress without your needing to select any additional options. You cannot swap Memory Cards during play and you must leave the Memory Card in the Memory Card slot for the complete duration of play. You may play the game but **will not be able to save your progress** if you do not use a Memory Card.

If you wish to save your progress, you must insert a Memory Card into Memory Card slot 1 on your PlayStation® or slot 1-A of your Multi Tap (if you are using one). Make sure there is at least one free block on your Memory Card before beginning your game. Follow the on-screen instructions to create a saved game.

RESETTING YOUR GAME

You may reset your game and/or high scores by accessing the Game Options. Please see page 12 for further information.

To continue your game after turning off or resetting your PlayStation®, ensure the same Memory Card is inserted as detailed above. *The Frogger® 2: Swampy's Revenge* game will then automatically load your progress.

MULTI TAP

If you are using a Multi Tap, it must be inserted in Controller port 1. When using the Multi Tap, at least one Controller must be connected to Controller port 1-A.

INTRODUCTION

Frogger is back! The high-hoppin' amphibian with the super-cool moves has returned, and this time he's joined by Lillie Frog, his new girlfriend!

Swampy the Crocodile, the croc with a bad attitude, is jealous of Frogger's fame and fortune. So Swampy has come up with a sneaky and devious plan to make himself King of the Swamp! While Frogger and Lillie Frog weren't watching he sneaked into their pond and stole all of Lillie Frog's baby brothers and sisters! Part one of Swampy's plan is complete....

Frogger and Lillie Frog must travel the world to rescue the Frog Babies, dodging everything from deadly lawnmowers and wart hogs to killer bees. It will take all their powers — from the amazing Super Hop to the Bug-Seeking Tongue — and some unexpected help along the way to save the babies and foil Swampy's dastardly plan!

If that's not enough excitement for you, play Arcade Mode and replay levels to get the best times, or collect all the coins in each level and earn yourself hidden Extras. Or, enter Multiplayer Mode and challenge your friends to the Frogger race of the millennium!

Happy hopping!

FROGGER'S ABILITIES

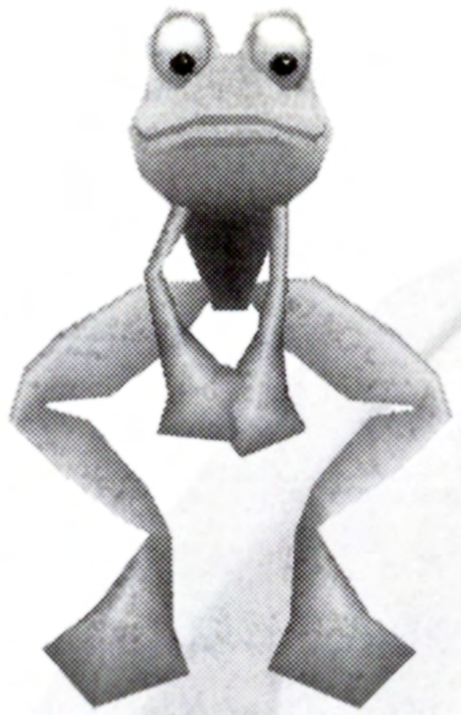

Hop

Use the directional button to move one square in any direction.

Super Hop and Double Hop

Press the ✖ button once and Frogger will Super Hop, allowing him to leap onto higher platforms. Press the ✖ button twice and he will Double Hop twice the distance and height of a regular hop!

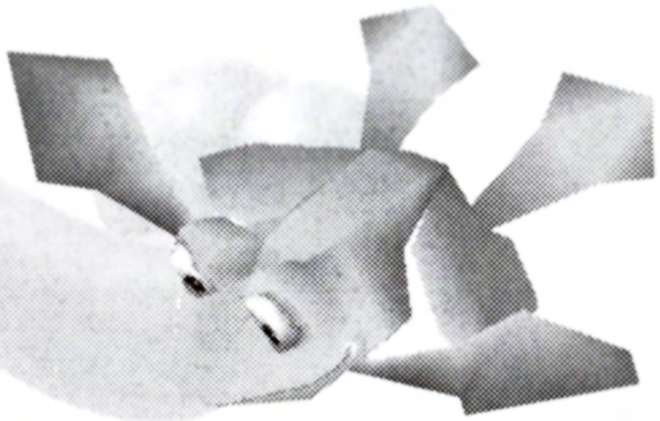

Float

Perform a Double Hop and hold the ✖ button. Frogger will float slowly to the ground – perfect for when you're hanging around waiting to land on a passing turtle!

Power Croak

Frogger can call out to the lost babies and listen to their reply to discover their location. Press the ■ button.

Bug-Seeking Tongue

Slurp up bonuses and power-ups with Frogger's bug-seeking tongue. Press the ● button.

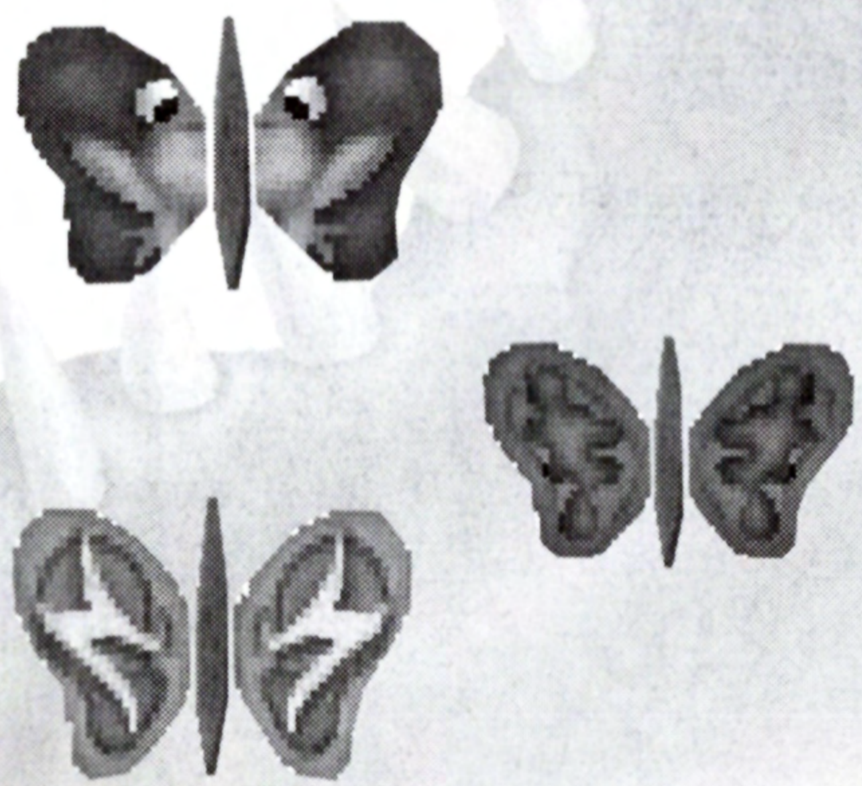

Power-ups

Eating butterflies (by pressing the ● button when you're nearby) or landing on top of them will activate a number of Power-ups.

Extra Life – A point will be added to your remaining lives in the bottom left of the screen.

Quick Hop – Lets Frogger move extra fast!

Auto Hop – Hold a directional button down and watch Frogger go!

Slow Hop (Multiplayer only) – Slow down your opponent's hopping speed!

All power-ups, except for Extra Life, work for a short period of time before running out.

SUPER HINT!
Coins are too heavy for Frogger to slurp up, so you must land Frogger directly on them.

STARTING YOUR GAME

START SCREEN

Press the left directional button to access the Main Game Options (see page 12 for more on Game Options).

Press the right directional button to choose the type of game you want to play.

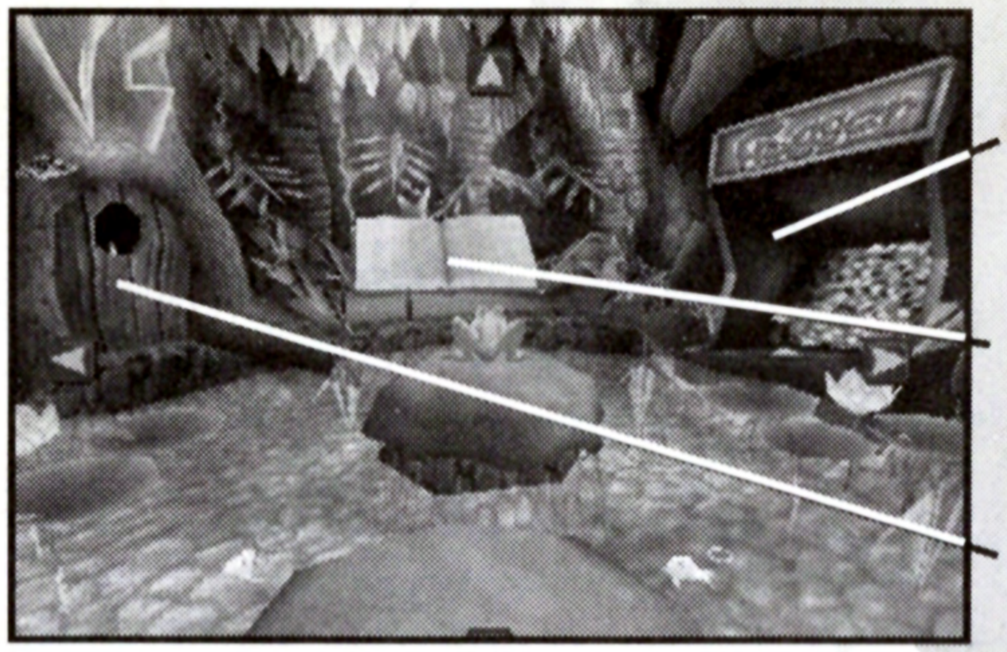

GAME TYPES
Arcade Mode

Story Mode

Multiplayer

Press the up directional button to access **STORY MODE**, where you can play the exciting adventure as Frogger and Lillie Frog scramble to save the Frog Babies from Swampy the Crocodile.

Press the right directional button to access **ARCADE MODE**, where you can choose to play any of the levels you've already played in Story Mode, as well as any Super Retro levels you've unlocked.

Press the left directional button to access **MULTIPLAYER MODE** and play against other players.

Press the up directional button or the ▲ button to return to the Start Screen.

NOTE: Arcade Mode is not available when you first start the game. First, you must complete the training level in Story Mode to access this feature. See Playing a Game, page 15, for more information about the game types.

GAME OPTIONS

Press the left directional button and the right directional button to highlight an option. Press the ✖ button to select the option you wish to change. Once you have selected an option, use the up and down directional buttons to highlight various settings. Use the ✖ button to select the highlighted setting and the ▲ button to return to the previous menu.

Sound Options Menu

Allows you to adjust the sound and music volume levels in the game.

1. Use the up and down directional button to select either the **music control** or the **sound effects**.

2. Once you've selected a control, use the left directional button and the right directional button to decrease or increase the sound level.

Extras Menu

Difficulty Level – *Normal:* The standard setting.
Easy: Start with more lives and with lots of extra lives to collect.
Hard: You must complete each level within a tough time limit.

View Movies – Replay the movies you have previously seen in Story Mode.

Credits – See who created the game.

Reset Best Times – Erases all the saved best times and restores them to default settings.

Reset Story Mode – Resets and erases your progress within Story Mode and allows you to start again from the beginning.

Use the up directional button and the down directional button to select an option and press the ✖ button to select it.

SUPER HINT!

Each time you collect all of the coins on a new level you will obtain a new secret — there are many for you to discover! Watch for the message on screen to tell you what you've earned. Sometimes it'll be another character for Multiplayer Mode, sometimes a new Super Retro level and sometimes another option will appear in the Extras Menu.

PAUSE MENU OPTIONS

While playing a level you may pause the game and access the Pause Menu Options by pressing the Start button.

Use the up directional button and the down directional button to highlight an option, and press the ✖ button to select one of the following:

Continue – Resume play.

Restart Level – Restart the level you are currently playing.

Quit – Quit the level and return to the Start Screen.

Pressing the Start button will resume play.

CHARACTERS

Frogger is a lean, green, bug-eating machine; the coolest and fastest frog in the pond. Known for his acrobatic moves and fearlessness, he has only one weakness: A childhood accident has left him deathly afraid of water.

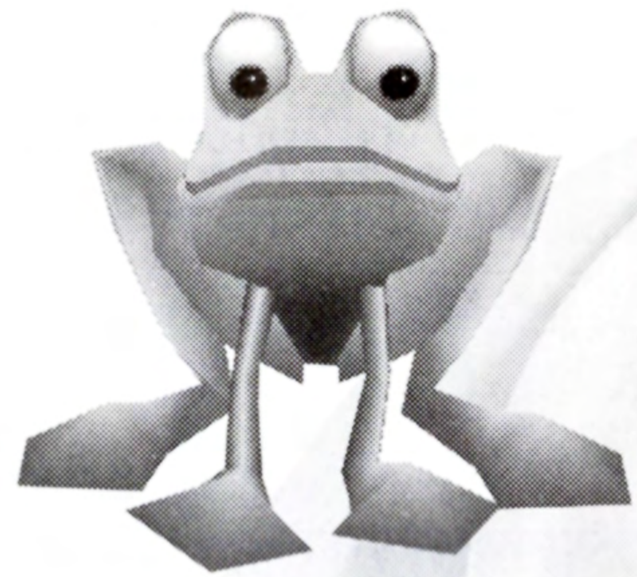

Lillie Frog is Frogger's new girlfriend, and sister to all those lost babies. Every bit the equal of Frogger, she's learned all of his amazing skills. Lillie Frog is smart, inquisitive and bubbly, but always alert to the sneaky Swampy and the plight of the babies!

Swampy the Crocodile is sneaky, brutish, sly, greedy and above all — dastardly! Swampy does not like frogs. In fact, Swampy does not like most things. Most of all he really doesn't like Frogger. He's out for revenge, and his plans involve the Frog Babies. But he's very clever — what else is he up to?

Those naughty ***Frog Babies*** — why are they always getting into trouble? Perhaps it's because they're so inquisitive and playful, or maybe because they have little sense of danger or direction! Whenever they see Frogger or Lillie Frog they'll jump for joy. If they're not picked up, they'll croak in dismay. Don't miss any–there are five to find in each level.

They say these mysterious creatures can be freed from the swamp somehow. Perhaps collecting those sparkling coins might do the trick?

PLAYING A GAME

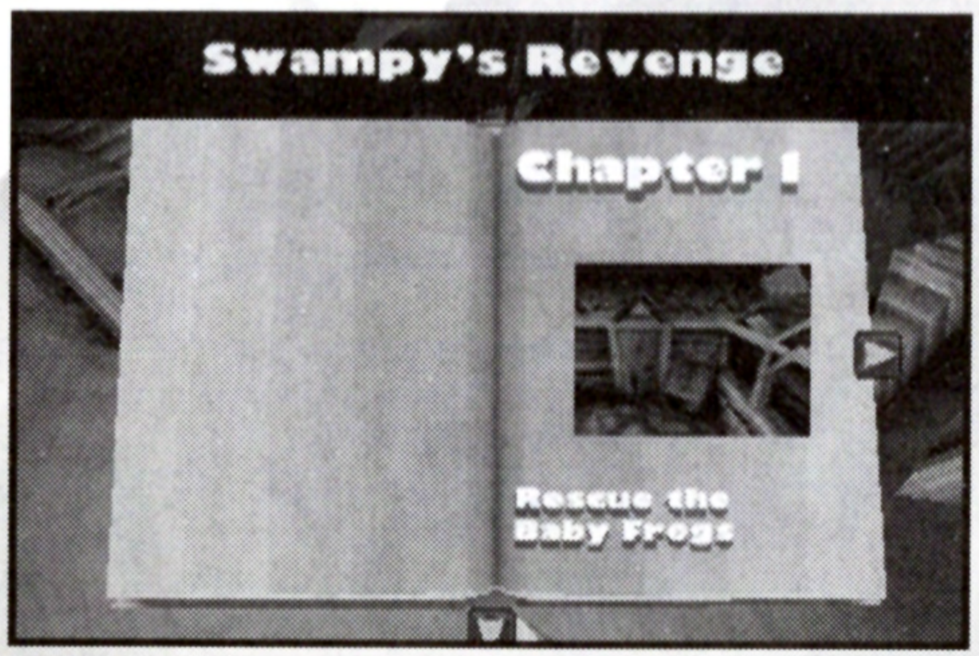

STORY MODE

Once you've selected Story Mode from the Start Screen, you'll see a storybook. Start at Chapter 1. (If you have already completed chapters you can press the left directional button to select a chapter you have played before.)

Press the ✖ button to start your adventure, or continue from where you left off. Press the ▲ button to return to the Game Types screen.

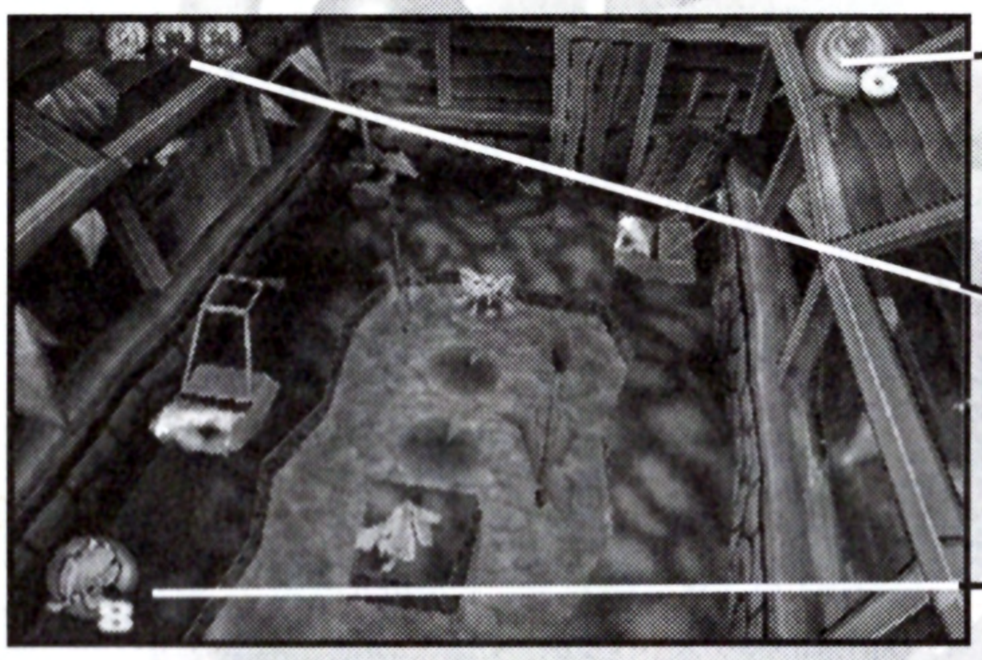

On-screen displays will help you keep track of how many Frog Babies and gold coins you've collected, as well as the number of lives your character has left. If you lose all your lives, you'll have to start again at the beginning of the level.

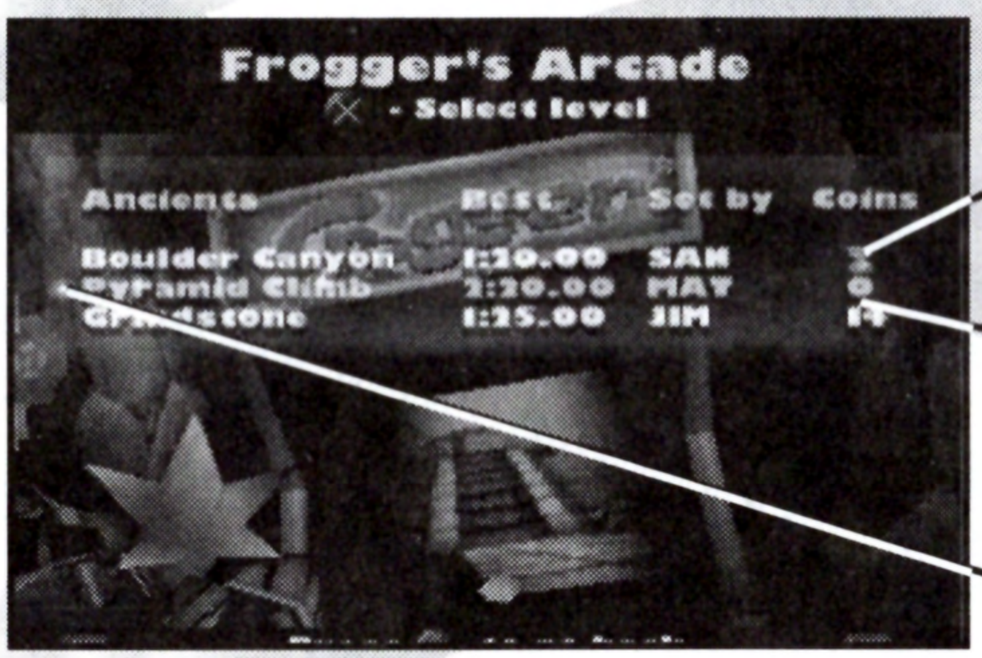

ARCADE MODE

Arcade Mode allows you to replay levels. You can only play those levels that you have previously played in Story Mode, or those Super Retro levels that you have opened by collecting all the coins from certain levels.

Select a zone to play in by pressing the left directional button or the right directional button. **Select which level** you want to play by pressing the up directional button or the down directional button to highlight a level.
Press the ✖ button to play the selected level.

Press the ▲ button to return to the Game Types screen.

Before you start a level you must choose a character. Press the up directional button and the down directional button to choose the character and the ✖ button to select.

The Arcade screen will display the number of gold coins you have collected, as well as your starting time. Try beating the best time: a clock will count down in the bottom right of the screen starting from the best time set so far.

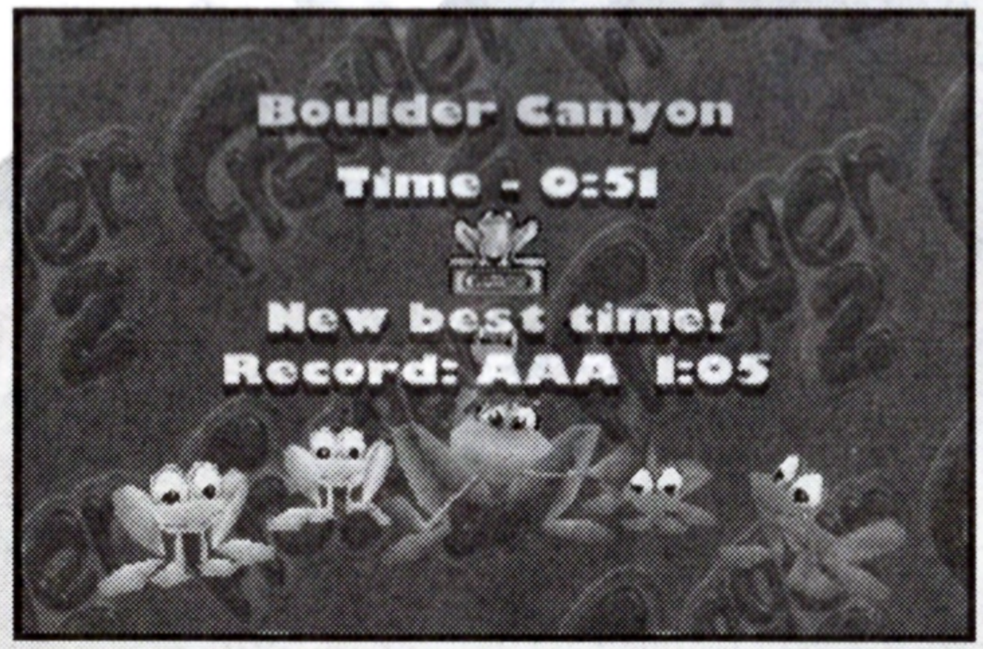

END OF LEVEL

At the end of a level in Story Mode or Arcade Mode, a Summary screen will display your time, how many gold coins you missed, and whether or not you received a bonus.

If you have achieved a best time you will be asked to enter your name.

Press the left directional button and the right directional button to select a letter slot.

Press the up directional button and the down directional button to change the letter in the selected letter slot.

Press the ✖ button to accept the name.

Your best time and name will appear in the Arcade Mode level select screen.

MULTIPLAYER

In Multiplayer Mode you'll compete against other players in one of three types of games:

CAPTURE THE FROG

The player to rescue the most babies wins! There is a maximum of five babies to collect on each level.

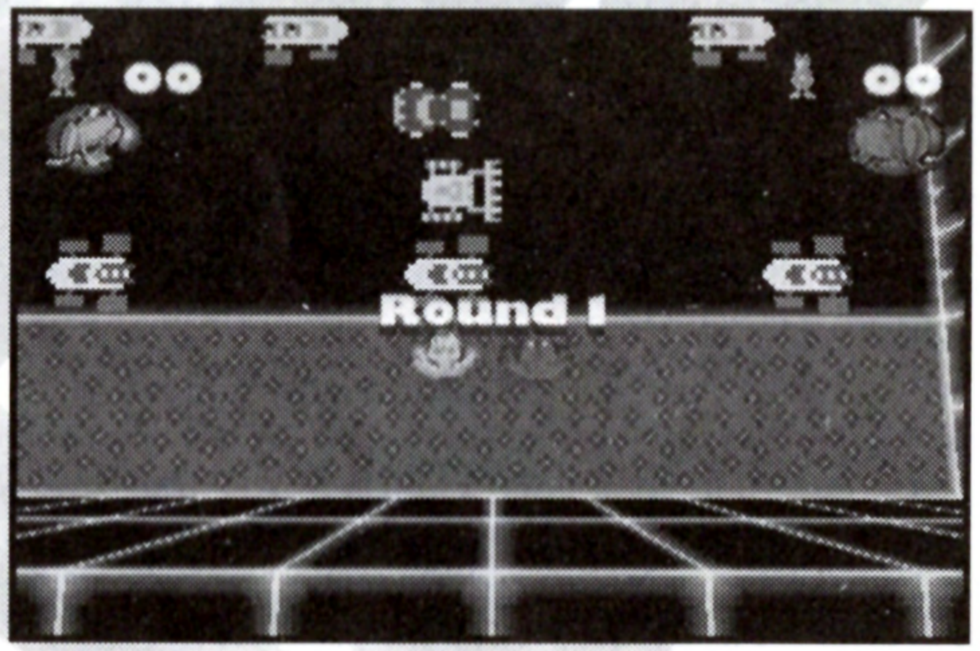

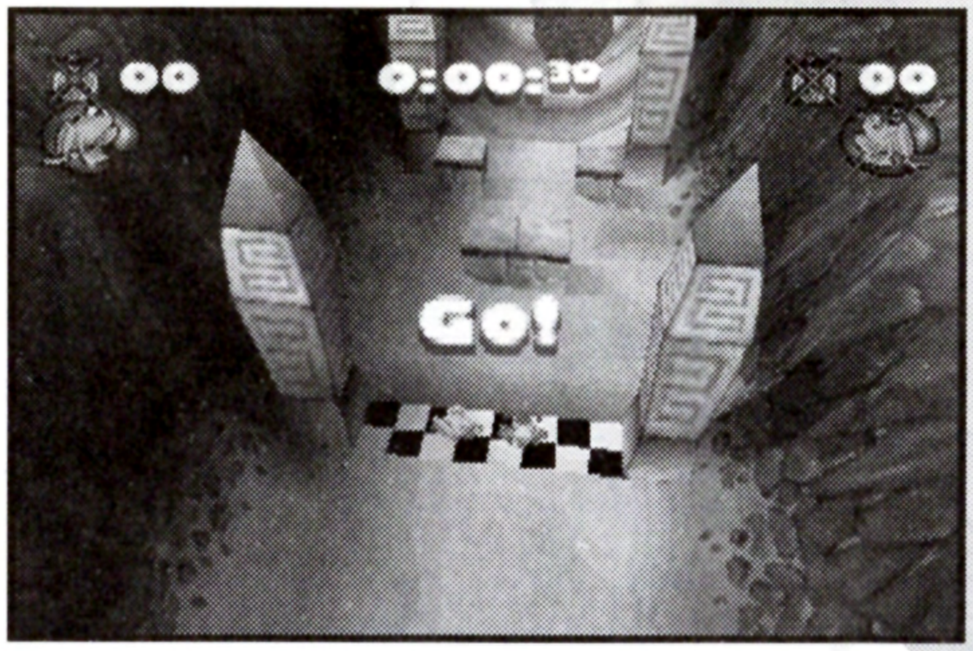

RACE

Get to the finish line in the quickest time. Each time you fall in the water, get crushed, or fall too far behind, penalty points will be added to your time — so be careful!

SNAKE

Snake is set in a futuristic sports arena where the characters must keep hopping at all times. Each time they leave a grid square it raises behind them, making a solid wall. Players must avoid bashing into any of the walls and the last character standing is the winner. Coins will appear around the arena — collect these to lengthen your trail and really tie your opponent in knots!

STARTING A GAME

To start a Multiplayer game, there are three choices to make. Press the left and right directional buttons to select your choice and then press the ✖ button to move on to the next. Press the ▲ button to cancel your last choice and go back to the previous choice or menu.

First, pick the number of players. You can only choose as many players as you have controllers connected to your PlayStation.

Second, each player chooses a character. Use the left or right directional buttons to choose a character and press the ✖ button to select. Each character can only be chosen once — a selected character's picture will appear dimmed.

Third, choose the level you wish to play.

When the last player has chosen his or her character the Multiplayer game will start.

HASBRO INTERACTIVE'S WEB SITES

Frogger® 2: Swampy's Revenge has an exciting, full and active web site dedicated to ensure you get the most out of your new game. You can visit us at:

http://www.frogger.com

Kids, check with your parent or guardian before visiting any web site.

Visit and you will discover that Hasbro Interactive web sites contain such things as:

- *Technical Support*
- *Interviews*
- *Software Upgrades*
- *Demos*
- *Hints and Tips*
- *Competitions*
- *Community*

And much more

We are constantly updating our web sites so stop by and visit us frequently. With events and new additions planned, you won't want to miss out.

FORTHCOMING AND EXISTING HASBRO INTERACTIVE PRODUCTS

For more information on forthcoming and other existing Hasbro Interactive products, please visit our main web site at:

http://www.hasbro-interactive.com

ONLINE STORE

If you enjoyed this product and would like to purchase other great Hasbro Interactive products online, stop by the ONLINE STORE for convenient shopping from home. Consumers must be 18 years or older or have parent's permission.

TECHNICAL SUPPORT

If you are having technical difficulties with the *Frogger® 2: Swampy's Revenge* PlayStation® game, and need to call Technical Support, please have the correct name of the game available (and be ready to take notes).

For telephone technical support, please call **(410) 568-2377**. Support hours are from 8:00 a.m. to 12:00 midnight, Eastern Standard Time, Monday through Friday; and from 8:00 a.m. to 8:00 p.m., Eastern Standard Time, Saturday and Sunday, holidays excluded. No game hints will be given through this number.

You may also communicate with our technical support via the Internet at:

http://support.hasbro.com

This site contains an up-to-date interactive knowledge base, and email contacts for technical support.

To find out more about the *Frogger®2: Swampy's Revenge* PlayStation® game, please visit:

http://www.frogger.com

For information about any other Hasbro Interactive product, please visit our main web site at:

http://www.hasbro-interactive.com

Kids, check with your parent or guardian before visiting any web site.

LICENSE AGREEMENT

***** IMPORTANT *****

This is a legal agreement between the end user ("You") and Hasbro Interactive, Inc., its affiliates and subsidiaries (collectively "Hasbro Interactive"). This Agreement is part of a package (the "Package") that also includes, as applicable, executable files that you may download, a game cartridge or disc, or a CD-ROM (collectively referred to herein as the "Software") and certain written materials (the "Documentation"). Any patch, update, upgrade, modification or other enhancement provided by Hasbro Interactive with respect to the Software or the Documentation, or bonus game provided by Hasbro Interactive at no extra charge as part of the Package, shall be included within the meanings of those terms, for the purposes of this Agreement, except to the extent expressly provided below.

BY DOWNLOADING OR INSTALLING THE SOFTWARE, YOU ACKNOWLEDGE THAT YOU HAVE READ ALL OF THE TERMS AND CONDITIONS OF THIS AGREEMENT, UNDERSTAND THEM, AND AGREE TO BE BOUND BY THEM. YOU UNDERSTAND THAT, IF YOU PURCHASED THE PACKAGE FROM AN AUTHORIZED RESELLER OF HASBRO INTERACTIVE, THAT RESELLER IS NOT HASBRO INTERACTIVE'S AGENT AND IS NOT AUTHORIZED TO MAKE ANY REPRESENTATIONS, CONDITIONS OR WARRANTIES, STATUTORY OR OTHERWISE, ON HASBRO INTERACTIVE'S BEHALF NOR TO VARY ANY OF THE TERMS OR CONDITIONS OF THIS AGREEMENT.

If You do not agree to the terms of this Agreement, do not download or install the Software and promptly return the entire Package to the place You obtained it for a full refund. If you should have any difficulty in obtaining such refund, please contact Hasbro Interactive at 800-683-5847 from the United States or at +44-1454 893-900 from outside the United States.

CONSUMER SAFETY WARNINGS AND PRECAUTIONS STATEMENT:

Epilepsy Warning

READ THIS NOTICE BEFORE YOU OR YOUR CHILD USE THIS SOFTWARE

A very small portion of the population have a condition which may cause them to experience epileptic seizures or have momentary loss of consciousness when viewing certain kinds of flashing lights or patterns. These persons may experience seizures while watching some kinds of television pictures or playing certain video games. Certain conditions may induce previously undetected epileptic symptoms even in persons who have no history of prior seizures or epilepsy.

If you or anyone in your family has an epileptic condition or has experienced symptoms like an epileptic condition (e.g. a seizure or loss of awareness), immediately consult your physician before using this Software.

We recommend that parents observe their children while they play games. If you or your child experience any of the following symptoms: dizziness, altered vision, eye or muscle twitching, involuntary movements, loss of awareness, disorientation, or convulsions, DISCONTINUE USE IMMEDIATELY and consult your physician.

FOLLOW THESE PRECAUTIONS WHENEVER USING THIS SOFTWARE:

- Do not sit or stand too close to the monitor. Play as far back from the monitor as possible.
- Do not play if your are tired or need sleep.
- Always play in a well lit room.
- Be sure to take a 10 to 15 minute break every hour while playing.

Repetitive Strain Statement

CAUTION

Some people may experience fatigue or discomfort after playing for a long time. Regardless of how you feel, you should ALWAYS take a 10 to 15 minute break every hour while playing. If your hands or arms become tired or uncomfortable while playing, stop and rest. If you continue to experience soreness or discomfort during or after play, listen to the signals your body is giving you. Stop playing and consult a doctor. Failure to do so could result in long term injury.

If your hands, wrist or arms have been injured or strained in other activities, use of this Software could aggravate the condition. Before playing, consult a doctor.

Motion Sickness Statement

CAUTION

This Software generates realistic images and 3-D simulations. While playing or watching certain video images, some people may experience dizziness, motion sickness or nausea. If you or your child experience any of these symptoms, discontinue use and play again later.

LIMITED LICENSE: You are entitled to download or install, and operate this Software solely for your own personal use, but may not sell or transfer reproductions of the Software or Documentation to other parties in any way. You may download or install, and operate one copy of the Software on a single terminal connected to a single computer. You may not network the Software or otherwise use it on more than one computer or computer terminal at the same time.

INTERNET-BASED PLAY; CHAT: This Software may include Internet-play features. If You choose to use such features, You will need to access the Internet. The Software or Documentation may also suggest links to certain Software-related web sites, including web sites operated by Hasbro Interactive or third parties. Your access to web sites operated by Hasbro Interactive is subject to the terms of use and privacy policies of such web sites. Children should check with a parent or guardian before accessing the Internet, including without limitation any chat function, on-line "arcade," or em@il Game. Internet game play may occur through one or more independent gaming or other web sites (each a "Web Site"), including without limitation the MSN Gaming Zone run by the Microsoft Corporation. Hasbro Interactive does not review or control, and disclaims any responsibility or liability for, the functioning and performance of any Web Site, the terms of use of any Web Site, the privacy policies of any Web Site, and any content on or available via a Web Site, including, without limitation, links to other web sites and comments or other contact between users of a Web Site. Hasbro Interactive does not endorse the Web Sites merely because a link to the Web Site is suggested or established. Hasbro Interactive does not monitor, control, endorse, or accept responsibility for the content of text or voice chat messages, if applicable, transmitted through the use of the Software. Use of the chat function, or other content or services of any Web Site is at Your own risk. You are strongly encouraged not to give out identity or other personal information through chat transmissions.

OWNERSHIP; COPYRIGHT: Title to the Software and the Documentation, and patents, copyrights and all other property rights applicable thereto, shall at all times remain solely and exclusively with Hasbro Interactive and its licensors, and You shall not take any action inconsistent with such title. The Software and the Documentation are protected by United States, Canadian and other applicable laws and by international treaty provisions. Any rights not expressly granted herein are reserved to Hasbro Interactive and its licensors.

OTHER RESTRICTIONS: You may not cause or permit the disclosure, copying, renting, licensing, sublicensing, leasing, dissemination or other distribution of the Software or the Documentation by any means or in any form, without the prior written consent of Hasbro Interactive. You may not modify, enhance, supplement, create derivative work from, adapt, translate, reverse engineer, decompile, disassemble or otherwise reduce the Software to human readable form.

LIMITED WARRANTY:

Hasbro Interactive warrants for a period of ninety (90) days following original retail purchase of this copy of the Software that the Software is free from substantial errors or defects that will materially interfere with the operation of the Software as described in the Documentation. This limited warranty: (i) applies to the initial purchaser only and may be acted upon only by the initial purchaser; and (ii) does not apply to any patch, update, upgrade, modification, or other enhancement provided by Hasbro Interactive with respect to the Software or the Documentation or to any bonus game provided by Hasbro Interactive at no extra charge as part of the Package, which are provided on an AS IS BASIS ONLY. EXCEPT AS STATED ABOVE, HASBRO INTERACTIVE AND ITS LICENSORS MAKE NO OTHER WARRANTY OR CONDITION, EXPRESS OR IMPLIED, STATUTORY OR OTHERWISE, REGARDING THIS SOFTWARE. THE IMPLIED WARRANTY THAT THE SOFTWARE IS FIT FOR A PARTICULAR PURPOSE AND THE IMPLIED WARRANTY OF MERCHANTABILITY SHALL BOTH BE LIMITED TO THE NINETY (90) DAY DURATION OF THIS LIMITED EXPRESS WARRANTY. THESE AND ANY OTHER IMPLIED WARRANTIES OR CONDITIONS, STATUTORY OR OTHERWISE, ARE OTHERWISE EXPRESSLY AND SPECIFICALLY DISCLAIMED. Some jurisdictions do not allow limitations on how long an implied warranty or condition lasts, so the above limitation may not apply to You. This limited warranty gives You specific legal rights, and you may also have other rights which vary from jurisdiction to jurisdiction.

If you believe you have found any such error or defect in the Software during the warranty period, (i) if you are in the United States, call Hasbro Interactive's Consumer Affairs Department at 800-683-5847 between the hours of 8:00 a.m. and 4:45 p.m Monday through Friday (Eastern Time), holidays excluded, and provide your Product number; or (ii) if you are outside the United States, send your original CD-ROM disc, game cartridge or disc, or, if applicable, the executable files that you downloaded, to Hasbro Interactive at Caswell Way, Newport, Gwent, NP9 0YH, United Kingdom, together with a dated proof of purchase, your Product number, a brief description of such error or defect and the address to which the Software is to be returned. If you have a problem resulting from a manufacturing defect in the Software, Hasbro Interactive's and its licensors' entire liability and Your exclusive remedy for breach of this limited warranty shall be the replacement of the Software, within a reasonable period of time and without charge, with a corrected version of the Software. Some jurisdictions do not allow the exclusion or limitation of relief, incidental or consequential damages, so the above limitation or exclusion may not apply to You.

LIMITATION OF LIABILITY

HASBRO INTERACTIVE AND ITS LICENSORS SHALL NOT BE LIABLE FOR SPECIAL, INCIDENTAL, CONSEQUENTIAL, EXEMPLARY OR OTHER INDIRECT DAMAGES, EVEN IF HASBRO INTERACTIVE OR ITS LICENSORS ARE ADVISED OF OR AWARE OF THE POSSIBILITY OF SUCH DAMAGES. IN NO EVENT SHALL HASBRO INTERACTIVE'S AND ITS LICENSORS' AGGREGATE LIABILITY EXCEED THE PURCHASE PRICE OF THIS PACKAGE. Some jurisdictions do not allow the exclusion or limitation of special, incidental, consequential, indirect or exemplary damages, or the limitation of liability to specified amounts, so the above limitation or exclusion may not apply to You.

GENERAL: This Agreement constitutes the entire understanding between Hasbro Interactive and You with respect to subject matter hereof. Any change to this Agreement must be in writing, signed by Hasbro Interactive and You. Terms and conditions as set forth in any purchase order which differ from, conflict with, or are not included in this Agreement, shall not become part of this Agreement unless specifically accepted by Hasbro Interactive in writing. You shall be responsible for and shall pay, and shall reimburse Hasbro Interactive on request if Hasbro Interactive is required to pay, any sales, use, value added (VAT), consumption or other tax (excluding any tax that is based on Hasbro Interactive's net income), assessment, duty, tariff, or other fee or charge of any kind or nature that is levied or imposed by any governmental authority on the Package.

EXPORT AND IMPORT COMPLIANCE: In the event You export the Software or the Documentation from the country in which You first received it, You assume the responsibility for compliance with all applicable export and re-export regulations, as the case may be.

GOVERNING LAW; ARBITRATION: This Agreement shall be governed by, and any arbitration hereunder shall apply, the laws of the Commonwealth of Massachusetts, U.S.A., excluding (a) its conflicts of laws principles; (b) the United Nations Convention on Contracts for the International Sale of Goods; (c) the 1974 Convention on the Limitation Period in the International Sale of Goods (the "1974 Convention"); and (d) the Protocol amending the 1974 Convention, done at Vienna April 11, 1980.

Any dispute, controversy or claim arising out of or relating to this Agreement or to a breach hereof, including its interpretation, performance or termination, shall be finally resolved by arbitration. The arbitration shall be conducted by three (3) arbitrators, one to be appointed by Hasbro Interactive, one to be appointed by You and a third being nominated by the two arbitrators so selected or, if they cannot agree on a third arbitrator, by the President of the American Arbitration Association ("AAA"). The arbitration shall be conducted in English and in accordance with the commercial arbitration rules of the AAA. The arbitration, including the rendering of the award, shall take place in Boston, Massachusetts, and shall be the exclusive forum for resolving such dispute, controversy or claim. The decision of the arbitrators shall be binding upon the parties hereto, and the expense of the arbitration (including without limitation the award of attorneys' fees to the prevailing party) shall be paid as the arbitrators determine. The decision of the arbitrators shall be executory, and judgment thereon may be entered by any court of competent jurisdiction.

Notwithstanding anything contained in the foregoing Paragraph to the contrary, Hasbro Interactive shall have the right to institute judicial proceedings against You or anyone acting by, through or under You, in order to enforce Hasbro Interactive's rights hereunder through reformation of contract, specific performance, injunction or similar equitable relief. For the purposes of this Paragraph, both parties submit to the jurisdiction of, and waive any objection to the venue of, the state and federal courts of the Commonwealth of Massachusetts.

CREDITS

Designed and Developed by Blitz Games

Founded by
The Oliver Twins

Technical Director
Andrew Oliver

Project Manager
Darren Wood

Programming
Byron Blay
Steve Bond
Matt Cloy
Andrew Eder
James Healey
James Hubbard
Mike Movel
David Swift

Design
Alex Rigby
Joff Scarcliffe

Level Design and Editing
Lauren Grindrod
Simon Little
Bruce Millar
Joff Scarcliffe

Concept Art and Illustration
Richard Whale

Character Building and Animation
Sandro Da Cruz

Additional Animation
Bruce Millar
Simon Little
Joff Scarcliffe

Textures
Alex Rigby

Additional Textures
Bruce Millar
Lauren Grindrod
Richard Whale
Simon Little
Joff Scarcliffe

3D Modelling
Joff Scarcliffe
Bruce Millar
Simon Little

Music and Sound Effects
Andy Morris

Video Sequences
Atomic Arts

Video Producer
Justin Cornish

Video Animation Modelling and Lighting
Greg Fisher
Adam Comiskey
Patrick Lyndon-Stanford

Video Modelling
Tony Neal
Robert Angol
Chris Surbagio

Voice Talent
Matinee

Voice Artist
Justin Fletcher

Voice Engineer
Chris Renshaw

Special Thanks
Richard Hackett
Steve Thompson
Uncle John Whigham
Andrew Slater
Scott Davidson
Nigel Davies
Susie Thorburn
Roland Smythe
Alison Parker
Caroline Hart
Jackie Pinnock
Jacqui Lyons
Guy Herbert
... and all at Blitz Games!

HASBRO INTERACTIVE WORLDWIDE

Producer
Kevin Mullard

Executive Producer
Chris Down

European Development Director
Sam Baker

Senior Product Manager
Harvey Eagle

Q.A. Manager
Andrew Luckett

Q.A. Supervisor
Dan Luton

Lead Tester
Lee Evans

Testers
Robert Ward
Andrew Spratt
Andrew Stainer
Nick Thorpe
Eric Manktelow
Phil Gilbert
Andrew Coward
Steven Powell-Waddell
Matt Nation
Kevin Wilcox

Hardware Compatibility Testing Lab
Ian Palfrey
Alan Clark

Localization Project Manager
Charlotte Virgoe

Art Director
Ken Tse

Manual Manager
Sam Hart

Documentation Writer
Bill Martin

Strategic Marketing Director
Kate Webster

Commercial Director International
Chris Noone

Special Thanks
Kellie Rice
Shahid Ahmad
Louise McTighe
John Broomhall

HASBRO INTERACTIVE

CEO
Tom Dusenberry

COO
Charlie McCarthy

Product Manager
Matt Collins

Senior Product Manager
Mark Goodreau

Chief Creative Officer
John Sutyak

Senior V.P. Research and Development
Tony Parks

V.P. of Technology
Rich Reily

V.P. External Development
Dave Albert

V.P. of Studios
Rod Nakamoto

V.P. of Development Operations
Rob Sears

Director of Quality Assurance
Michael Craighead

Q.A. Certification Manager
Kurt Boutin

Q.A. Certification Lead
Bill Carroll

Q.A. Testing Managers
Randy Lee
Bill Carroll

Testers
Mike Romatelli
Brian Sadacca
Eric Marmaldi
Tony Calabresi

General Manager
John Hurlbut

Director of Marketing
Tom Nichols

Director of Marketing
Petrina McPhee

Director of Marketing
Ann Marie Bland

V.P. of Marketing Services
Gale Steiner

Chief Visual Officer
Steve Webster

Manager of Creative Services
Steve Martin

Manager of Editorial/
Documentation Services
Elizabeth Mackney

Marketing Services Manager
Kathryn Lynch

Senior Graphic Designer
Kristine Meier

Graphic Designer
Paul Anselmi

Graphic Designer
Morgan Tomaiolo

Documentation Writer
Mark Russell

Copywriter
Paul Collin

Channel Marketing Director
Sarah McIlroy

V.P. of Public Relations
Laura Tomasetti

Manager of Public Relations
Jayson Hill

Manager of Technical Services
Tony Moreira

V.P. of Administration and
Operations
Bob Sadacca

Operations and Special Projects
Manager
Tracy Kureta

Legal and Finance
Jackie Daya
Deborah Stone
Rosalie Cravotta
Linda Ferros

Licensed by Sony Computer Entertainment America for use with the PlayStation game console. PlayStation and the PlayStation logos are registered trademarks of Sony Computer Entertainment Inc. The ratings icon is a trademark of the Interactive Digital Software Association. Manufactured and printed in the U.S.A. THIS SOFTWARE IS COMPATIBLE WITH PLAYSTATION GAME CONSOLES WITH THE NTSC U/C DESIGNATION. U.S. AND FOREIGN PATENTS PENDING.

© 2000 Hasbro Interactive, Inc. All Rights Reserved.
"KONAMI" and "FROGGER" are the trademarks of KONAMI CO., LTD. © 1981 KONAMI. All Rights Reserved. The ratings icon is a trademark of the Interactive Digital Software Association.
Published by Hasbro Interactive, Inc. Designed and Developed by Blitz Games.
® denotes Reg. US Patent & TM office.

08170

Hasbro Interactive, Inc.
50 Dunham Road, Beverly, Massachusetts 01915 USA
MADE IN THE USA

© 2000 Hasbro Interactive, Inc. All Rights Reserved. "KONAMI" AND "FROGGER" are the trademarks of KONAMI CO., LTD. © 1981 KONAMI. All Rights Reserved. Designed and Developed by Blitz Games. ® denotes Reg. US Patent & TM office.

Licensed by Sony Computer Entertainment America for use with the PlayStation game console. PlayStation and the PlayStation logos are registered trademarks of Sony Computer Entertainment Inc. The ratings icon is a trademark of the Interactive Digital Software Association. Manufactured and printed in the U.S.A. THIS SOFTWARE IS COMPATIBLE WITH PLAYSTATION GAME CONSOLES WITH THE NTSC U/C DESIGNATION. U.S. AND FOREIGN PATENTS PENDING.