PlayStation®

NTSC U/C

PlayStation®

EVERYONE

CONTENT RATED BY ESRB

SLUS-00790

Championship Motocross™

featuring Ricky Carmichael

FUN COM®

THQ™

WARNING: READ BEFORE USING YOUR PLAYSTATION® GAME CONSOLE.

A very small percentage of individuals may experience epileptic seizures when exposed to certain light patterns or flashing lights. Exposure to certain patterns or backgrounds on a television screen or while playing video games, including games played on the PlayStation game console, may induce an epileptic seizure in these individuals. Certain conditions may induce previously undetected epileptic symptoms even in persons who have no history of prior seizures or epilepsy. If you, or anyone in your family, has an epileptic condition, consult your physician prior to playing. If you experience any of the following symptoms while playing a video game – dizziness, altered vision, eye or muscle twitches, loss of awareness, disorientation, any involuntary movement or convulsions – IMMEDIATELY discontinue use and consult your physician before resuming play.

WARNING TO OWNERS OF PROJECTION TELEVISIONS:

Do not connect your PlayStation game console to a projection TV without first consulting the user manual for your projection TV, unless it is of the LCD type. Otherwise, it may permanently damage your TV screen.

HANDLING YOUR PLAYSTATION® DISC:

- This compact disc is intended for use only with the PlayStation game console.
- Do not bend it, crush it or submerge it in liquids.
- Do not leave it in direct sunlight or near a radiator or other source of heat.
- Be sure to take an occasional rest break during extended play.
- Keep this compact disc clean. Always hold the disc by the edges and keep it in its protective case when not in use.
- Clean the disc with a lint-free, soft, dry cloth, wiping in straight lines from center to outer edge. Never use solvents or abrasive cleaners.

CONTENTS



Getting Started	2	Gameplay Screen	11
Controls	3	Head to Head	12
Introduction	5	Time Attack	12
Trick List	6	Practice	13
Main Menu	7	Options	13
Class Select	8	Pause Menu	15
Track Select	8	Pro Tips	16
Garage	8	Music	17
Championship	10	Game Credits	28

GETTING STARTED

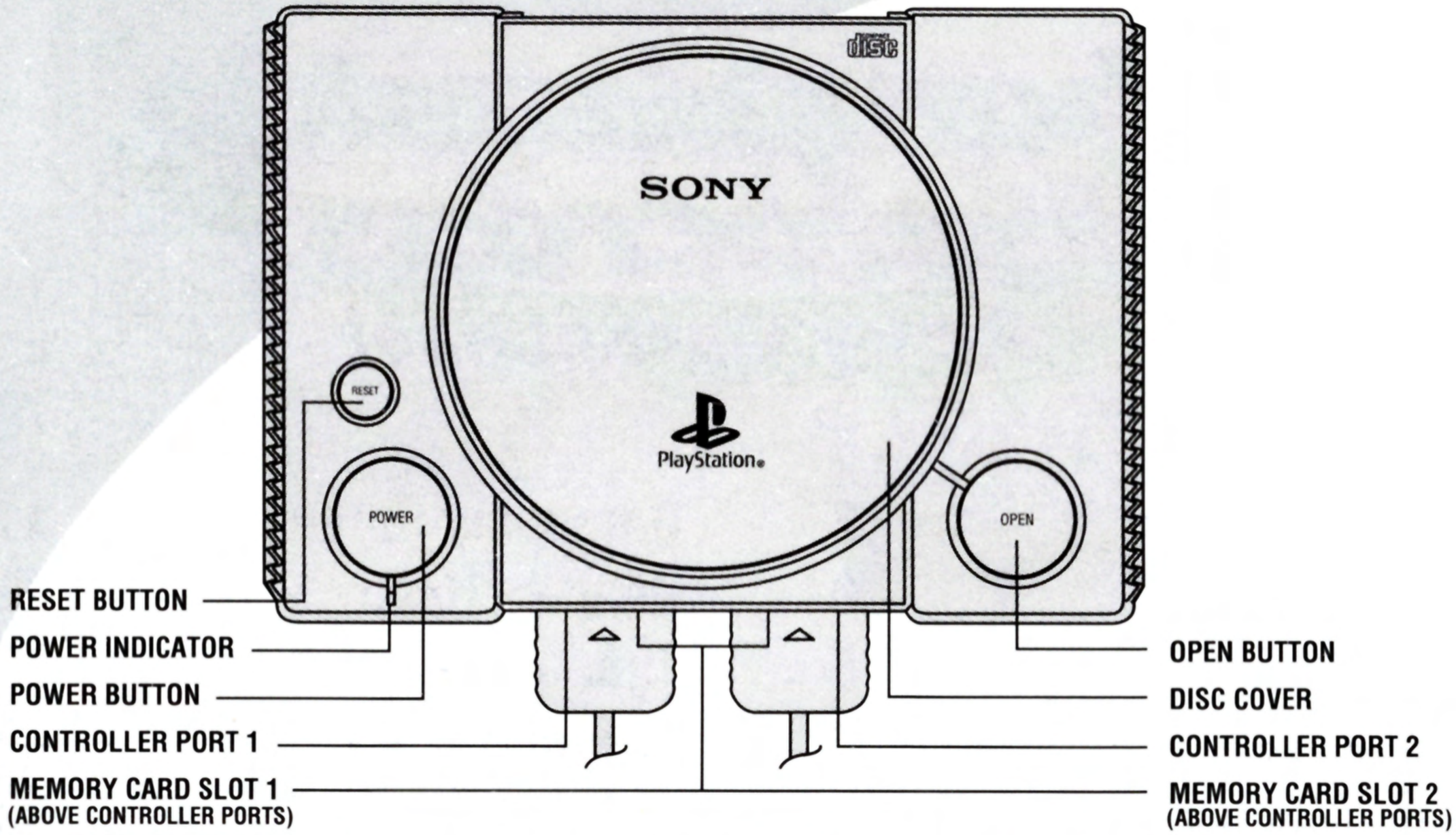

Set up your PlayStation® game console according to the instructions in its Instruction Manual. Make sure the power is off before inserting or removing a compact disc. Insert the Championship Motocross disc and close the Disc Cover. Insert game controllers and turn on the PlayStation® game console. Follow on-screen instructions to start a game.

Memory Cards – Do not insert or remove Memory cards or other peripherals once the power is turned on. A Controller must always be inserted into Controller port 1 in the Console while playing Championship Motocross. Make sure there are enough free blocks on your Memory card before commencing play. This game requires two free Memory card blocks to store the game data. Refer to the instructions supplied with the Memory card for more details.

CONTROLS

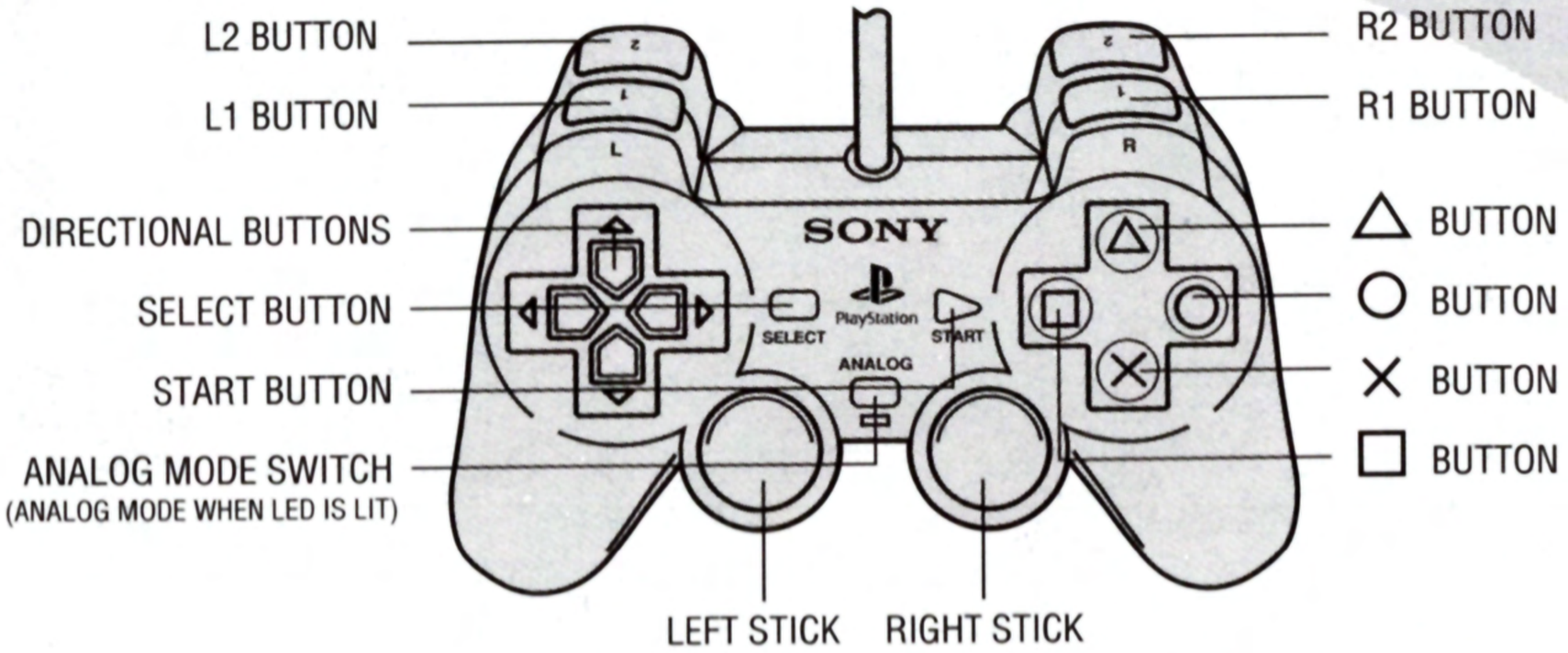

DEFAULT CONFIGURATION

⊗ – Accelerate

□ – Brake

△ – Cameras

○ – Tricks 1

R1 + ←/→ – Powerslide

R2 – Tricks 2

L1 – Side View

L2 – Rear View

INTRODUCTION

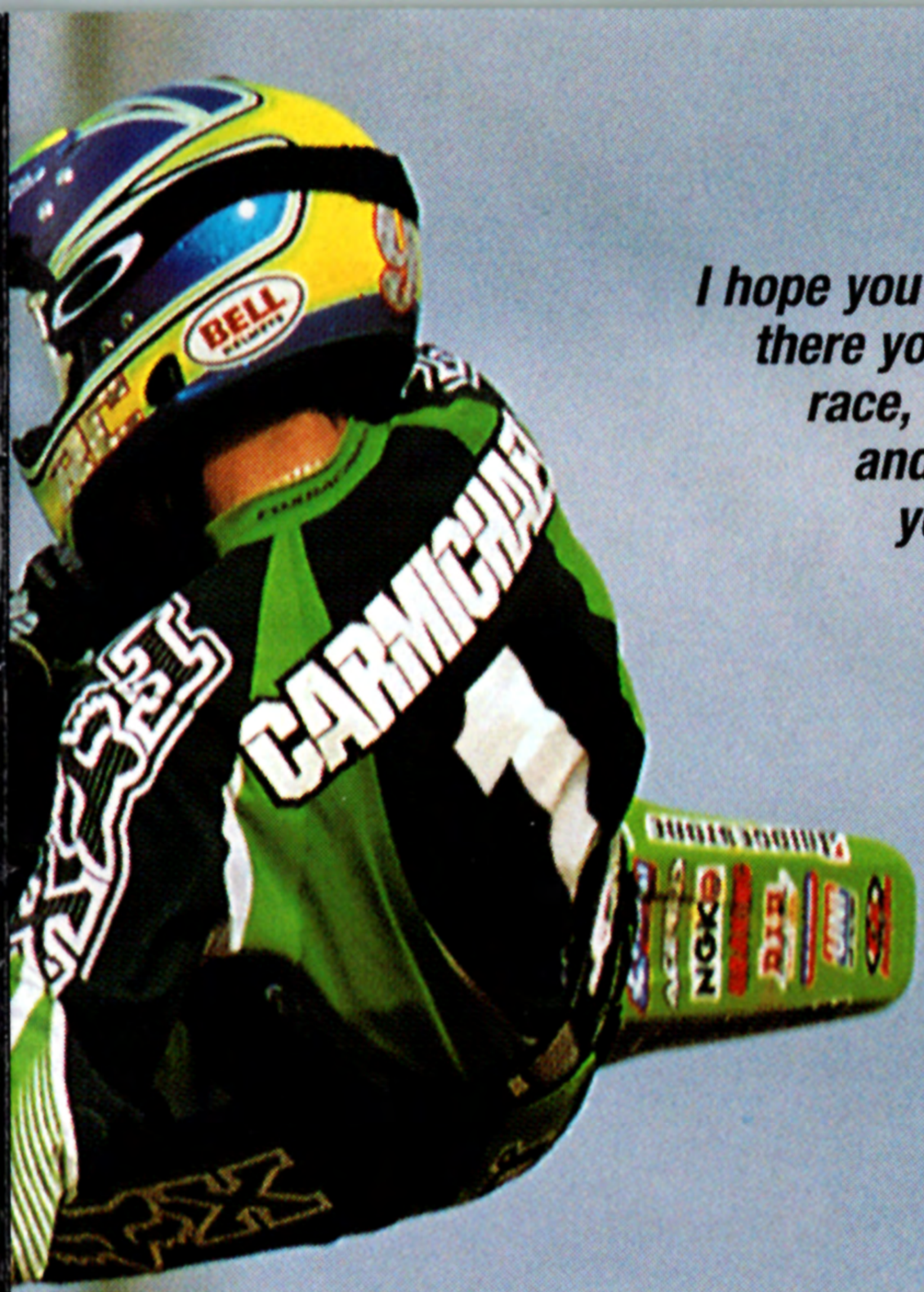

I hope you enjoy this game as much as I do. Short of being there yourself and the long hours traveling from race to race, it's as close as you can get to riding the stadiums and tracks that I hit every weekend. Besides telling you to practice a lot-- I'm in the gym and on my track every day that I'm not racing–all I can say is this: Winners never quit and quitters never win. Don't ever confuse knowing you can win with being cocky. Ego makes people lazy and careless. My early success has only made me work harder. So when you are whipping it big at the end of the race and the championship is yours, you'll know that all of your hard work really paid off.

See you at the races!

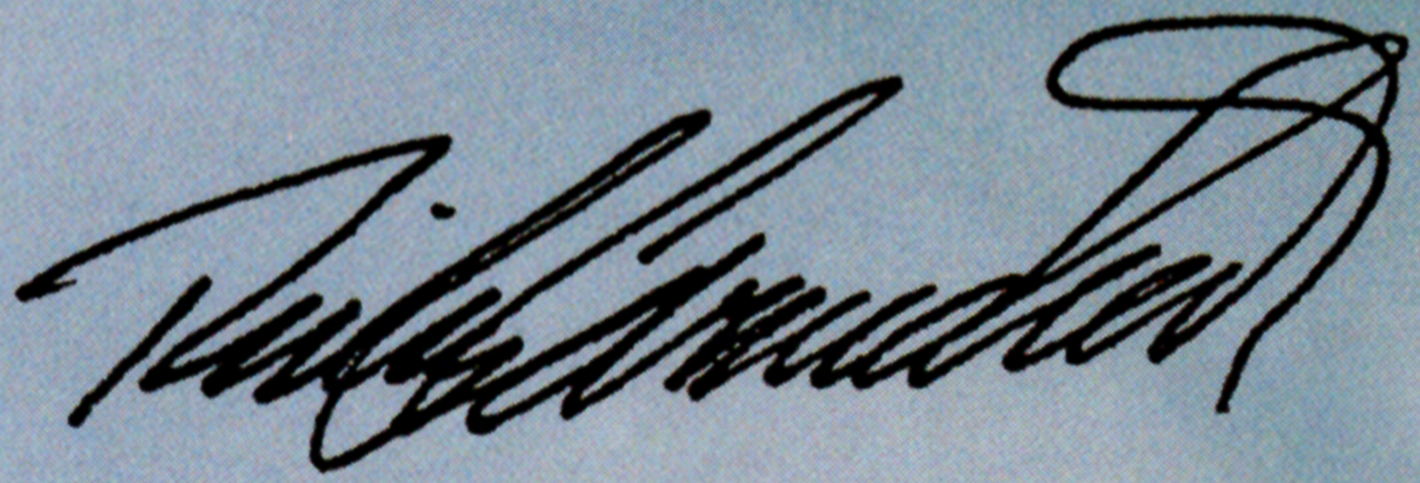

TRICK LIST

There's more to Championship Motocross than just tearing up the track and eating dirt! Put your neck on the line, and try the following tricks.

In Air Tricks

↑ + R2 – No-hander
↓ + R2 – No-footer
← + R2 – Nac-Nac to the Left Side
→ + R2 – Nac-Nac to the Right Side

↑ + ◉ – One-footed Superman
↓ + ◉ – Superman
← + ◉ – No-footed Can-Can to the Left Side
→ + ◉ – No-footed Can-Can to the Right Side

◉ + R2 + ↑ – No-handed Surfer
R2 + ◉ + ↓ – Cordova

Ground Tricks

R2 + ↑ – One-hander Pump
R2 + ← – Point to the Crowd
↓ – Wheelie

MAIN MENU



Press the START button at the Title Screen to advance to the Main Menu. You can select any of the following modes from the Main Menu:
SELECT RACE

- **Single Race** – Jump headfirst into the world of motocross and head to the track for an Exhibition style race.
- **Championship** – Choose a bike class and take to the road in a quest to become the overall motocross champion! See page 10.
- **Head to Head** – Take on a buddy in one-on-one battle. Race in either Vertical or Split Screen mode! See page 12.
- **Time Attack** – Race against the clock and try to beat your best time. See page 12.
- **Practice** – Take your bike through the courses and learn all the tricks before hitting the Championship circuit. See page 13.
- **Options** – Before heading to the track, customize your game with a number of different options. See page 13.

CLASS SELECT

CLASS SELECT

- Press Up/Down to select, then press X to confirm.
- Begin on the 125cc level, the bikes that have the lowest amount of horsepower but are easiest to control.
- 250cc bikes provide the most popular combination of speed and handling.
- The 500cc bikes possess the largest engines, but their difficulty to maneuver makes them dangerous on most tracks.
- "Open Class Race" combines all of the classes into one race and is available only after winning all other Championship tournaments.

TRACK SELECT

- In Single Race mode, *Championship Motocross* allows you to choose from four different tracks for a single race. Competing at the Championship level tournaments makes more tracks available. Press Left/Right to select a track and Up/Down to change conditions, then press the X Button to confirm.

GARAGE

- Bike Select – View statistics in Engine Power, Engine Torque, Weight, Top Speed and Handling to decide which bike suits your style best. Press Left/Right to select, then X to confirm.
  - Bike Setup – Customize your dirt bike by using the Directional Buttons. Press Up/Down to select a category, then Right/Left to change the setting.
  - Exhaust – Choose between Stock, Short, or Fat pipes to adjust when the bike accelerates. The Short pipes will provide quicker acceleration at the bottom end, while the Fat pipes will cause the bike to come alive in the top speeds. (Stock parts will cause the bike to accelerate at a normal rate.)

GARAGE

- Sprockets – Select either Stock, Small, or Oversize to affect the acceleration curves. By using the Small sprocket, the bike will have a higher top speed with lower acceleration. The Oversize sprocket will give a higher acceleration with lower top speed. Stock parts split the importance equally between speed and acceleration.
- Tires – Choose the tires that correspond to the track conditions. Since the tires affect the bike's grip on the course, make sure you're using the correct tires for each course.
- Suspension – The Suspension affects how well the bike handles and jumps. A Soft Setup keeps the bike grounded to soak up whoops and is ideal for fast courses with small jumps. A Hard Setup is perfect for the BIG jumps, since you won't bottom out.
- Brakes – Stock brakes offer even stopping power. Oversize brakes give a more 'emergency stop' feel. Small brakes reduce stopping power, giving bikes the ability to ease down and drift around corners.

Once all of the appropriate settings to the bike have been made, select START RACE and press the X Button to confirm the settings and head to the track.

CHAMPIONSHIP

CHAMPIONSHIP

To become a Motocross Champion, outscore seven other opponents over the course of a race season. The racer with the most points at the end of the series is crowned the Champion. Single race scoring is as follows:

- 1st Place – 12 Points
- 2nd Place – 8 Points
- 3rd Place – 6 Points
- 4th Place – 5 Points
- 5th Place – 4 Points
- 6th Place – 3 Points
- 7th Place – 2 Points
- 8th Place – 1 Point



Begin the quest for championship fame at the 125cc level. Winning the 125cc class unlocks the 250cc class. Winning at the 250cc level unlocks the 500cc class. Winning the 500cc class unlocks Open Class racing.

To select your name in Championship Mode, use the Directional Buttons to move the cursor and the X Button to select a letter. When finished, select END and press the X Button to advance to the Garage. For further details on customizing your bike, refer to GARAGE on page 8.

GAMEPLAY SCREEN



Total Race Time

Current Position

Current Lap Time

Current Lap/
Number of Laps

Rider and Opponent
Location

Speedometer

Track Layout

Rider

HEAD TO HEAD

HEAD TO HEAD

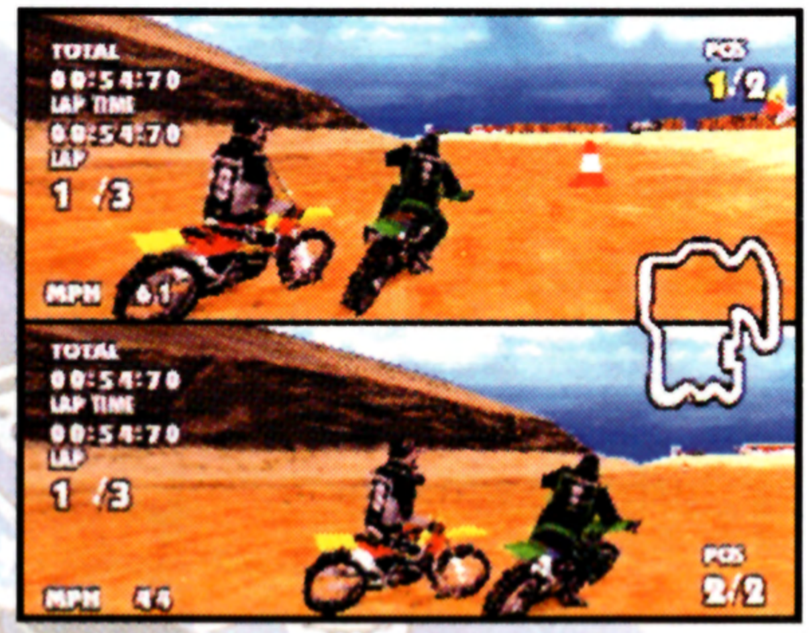

Match up your skills with a pal and go bar to bar in the Head to Head mode.

- Choose bikes and a track, then head to the races for the ultimate one-on-one showdown.
- To select between Horizontal and Vertical Split Screen views, select OPTIONS from the Main Menu. See page 13 for more information.
- For further details on setting up the Race and adjusting the Motorcycles, refer to GARAGE on page 8.

TIME ATTACK

Open up the throttle and see how well you shred! Race against yourself as the game keeps track of the Best Lap Times, Longest Jump, Total Time, and Highest Jump, and will also save your fastest race as a "Ghost" to compete against.

To save the Ghost Rider:

- Exit the Time Attack mode
- Go to OPTIONS
- Select MEMORY CARDS
- Choose a Memory Card slot to Save the Ghost Rider

PRACTICE

PRACTICE

Learn the tracks on your own time in practice modes. Learn how to control and customize your bike without the pressure of a live race. Make all the necessary adjustments (see Garage on page 9) and press the X Button to continue to the track.

As in the Time Attack mode, a Ghost Rider, representing your best lap, will appear on the track every time you pass the Starting Line. Try to improve your time every lap by beating the Ghost Rider. By following the Ghost Rider around the course, you can view the tricks and stunts you were able to pull off in that saved lap.

The Practice mode will keep track of your best lap time, highest jump, and longest jump. Once you quit the practice mode, the statistics will appear on the game screen.

OPTIONS

Optimize the settings to suit your gaming needs. Use the Directional Buttons to highlight an option, then press the X Button to select it. To exit the OPTIONS menu, press the Triangle Button.

- Race Settings – Control all aspects of the race with the following settings:
  - Split Screen – This setting is only used in the Head To Head mode. Press Left/Right to select either Horizontal or Vertical views.
  - Number of Laps – Press Left/Right to toggle between 3 or 5 laps per race.
  - Ghost Rider – Select YES for the game to keep track of Ghost Riders. Select NO if you don't want to save and race against Ghost Riders.
  - Slow Bike Boost – This setting is only used in the HEAD TO HEAD mode and creates a more balanced game when one player is more skilled in racing than the other player.
    YES – This makes it easier for the player in second place to catch up to the first place rider.
    NO – The game will not attempt to balance the race at all.

OPTIONS

- Championship Weather – Press Left/Right to turn Championship Motocross' varying weather effects on and off.
- Mirror Mode – Race tracks laid out in reverse after winning the Open class championship.
- **Sound Settings** – Adjust the volume of the game and customize the speaker set for your television. Press Left/Right on the Directional Buttons to adjust the following settings:
  Music Volume – Decrease or Increase the volume of the soundtrack.
  Sound Effects – Decrease or Increase the in-game sound effects.
  Stereo – Toggle between Stereo (2 speakers), Mono (1 speaker), or Swapped Stereo (left channel to right and vice versa).

Memory Cards

To Load Saved Games or Settings:

1. Insert a Memory Card into either Memory Card Slot 1 or Memory Card Slot 2 of your PlayStation.
2. Select either LOAD FROM MEMORY CARD SLOT 1 or LOAD FROM MEMORY CARD SLOT 2 and press the X Button to load your data.

To Save:

1. Insert a Memory Card into either Memory Card Slot 1 or Memory Card Slot 2 of your PlayStation
2. Select SAVE TO MEMORY CARD SLOT 1 or SAVE TO MEMORY CARD SLOT 2 and press the X Button to save your data. You can save all of the player records, revealed tracks, ghost riders, and bike classes onto a Memory Card.

- Adjust Screen – Press Up/Down/Left/Right on the Directional Buttons to optimize the viewable screen on your television monitor.
- **Controller settings** – Press Up/Down and then the X button to enter the controller configuration screen for player one or player two.

OPTIONS

- Configuration – Press Left/Right on the Directional Buttons to choose from one of four command configurations.
- Vibration – Press Left/Right on the Directional Buttons to turn the vibration on or off on Dual Shock™ controllers.

View Records

- Press Left/Right to view the best times and distances for every track in every class.

Extras

- View Intro Movie – Press X to view the intro movie of Championship Motocross featuring Ricky Carmichael.
- View Fox Movie – The reward for winning all Championship tournaments. After becoming the overall Motocross Champion at every class, press the X button here to see an exclusive preview of the upcoming Fox Racing video, *Wrathchild*.
- View Credits – Press X to view the list of people who made Chamiponship Motocross featuring Ricky Carmichael possible.
- Audio Track Now Playing– Press Left/Right on the Directional Buttons to scroll through Championship Motocross' killer soundtrack. Highlight your song of choice to listen to it.

PAUSE MENU

While in the middle of a race, you can press the START Button to Pause the game and enable the following options:

- Restart – In Quick Race mode if you think you can do better on the course, select Restart to begin the race over again. This is not available during Championship competition.
- Continue – Continue the race from your current position.
- Exit To Garage – In quick race mode if the motorcycle isn't handling properly, leave the race and go straight to the Garage to make the necessary adjustments. This is not available during Championship competition.

PAUSE MENU

- Quit – Exit the race.
- Vibration on/off – ←/→ to turn vibration on and off on compatible controlers.
- Speakers – By pressing Left/Right, you can toggle between Stereo, Mono, and Swapped. By selecting Swapped, the sound from the Right side will change to the Left, and vice versa.
- SFX Volume – Change the volume setting for the in-game sound effects.
  CD Volume – Adjust the volume setting for the music track

PRO TIPS

Even the best Motocross riders could use a helpful tip every now and then.

- Remember to keep the front tire on the turf, especially with the 500cc bikes. They tend to pop wheelies with quick acceleration, making it almost impossible to steer.
- Accelerate through the turns. If a turn is too tight, use the Hard Turn shoulder button.
- For a quick jump off the line, wait for the number "1" to appear before pressing the Acceleration button.
- To set jumping records, use the technique known as "Pre Loading". As you hit the lip, press down to release the suspension, making the bike jump higher and farther.
- While trying to land a jump, make sure to keep the back tire down by pressing Down on the Directional Button.
- Before each race, make sure your bike is optimized to correspond with the track conditions for the best results.

THE MUSIC

"Hit Machine"
written and performed by Guttermouth courtesy of Nitro Records

"I Have a Dream"
written and performed by Guttermouth
courtesy of Nitro Records

"The Weed, the Tree and Me"
written and performed by Aversion

"Champion"
Written by Philip Jamieson and Joey Hansen Courtesy of Grinspoon and Shock Music Publishing Proprietary Ltd. Performed by Grinspoon Courtesy of Universal Music Australia Pty Ltd. Under license from Universal Music Australia Pty Ltd.

"Too Cold"
Performed by Vanilla Ice
Written by Rob Van Winkle, Ross Robinson, Ardito, Cahos, Borland, Larkin, Mayo, Holoman, and Johnson
@ 1998 Ice Baby Music & I Am Ross Music (BMI)
Courtesy of Universal Records
Under License From Universal Music Special Markets

"Sal pa 'Fuera"
Performed by Puya
By Ramon Ortiz, Eduardo Paniagua, Sergio Curbelo, Harold Hopkins Miranda
@ 1998 Almo Music Corp. (ASCAP) administers on behalf of itself and Burundango Publishing Courtesy of MCA Records Under license from Universal Music Special



"Moon Baby"
Words and Music by Salvatore Erna (c) All rights owned or administered by MCA Music Publishing, a division of Universal Studios, Inc. on behalf of itself and Meeengya Music.Performed by Godsmack
Courtesy of Universal Records
Under License From Universal Music Special Markets
Markets

"Riot Nrrrd"
Performed by 2 Skinnee J's
By Joel Johnson, Noah Green, Edward Cisneros, Andrew Markham, Stephen Light, and John Moraski III Courtesy of Capricorn Records Published by EMI April Music, Inc. and EMI Blackwood Music Inc.



Music procured by G-Works and L-Envision, Inc.

"Warning: It is a violation of Federal copyright law and international copyright treaties, as well as other intellectual property laws and treaties to synchronize this Multimedia product (Game Title) with mediums capable of audio/visual reproductions including, but not limited to, video tape or film, or to print this multimedia product in the form of standard music notation without the express written permission of the copyright owner."

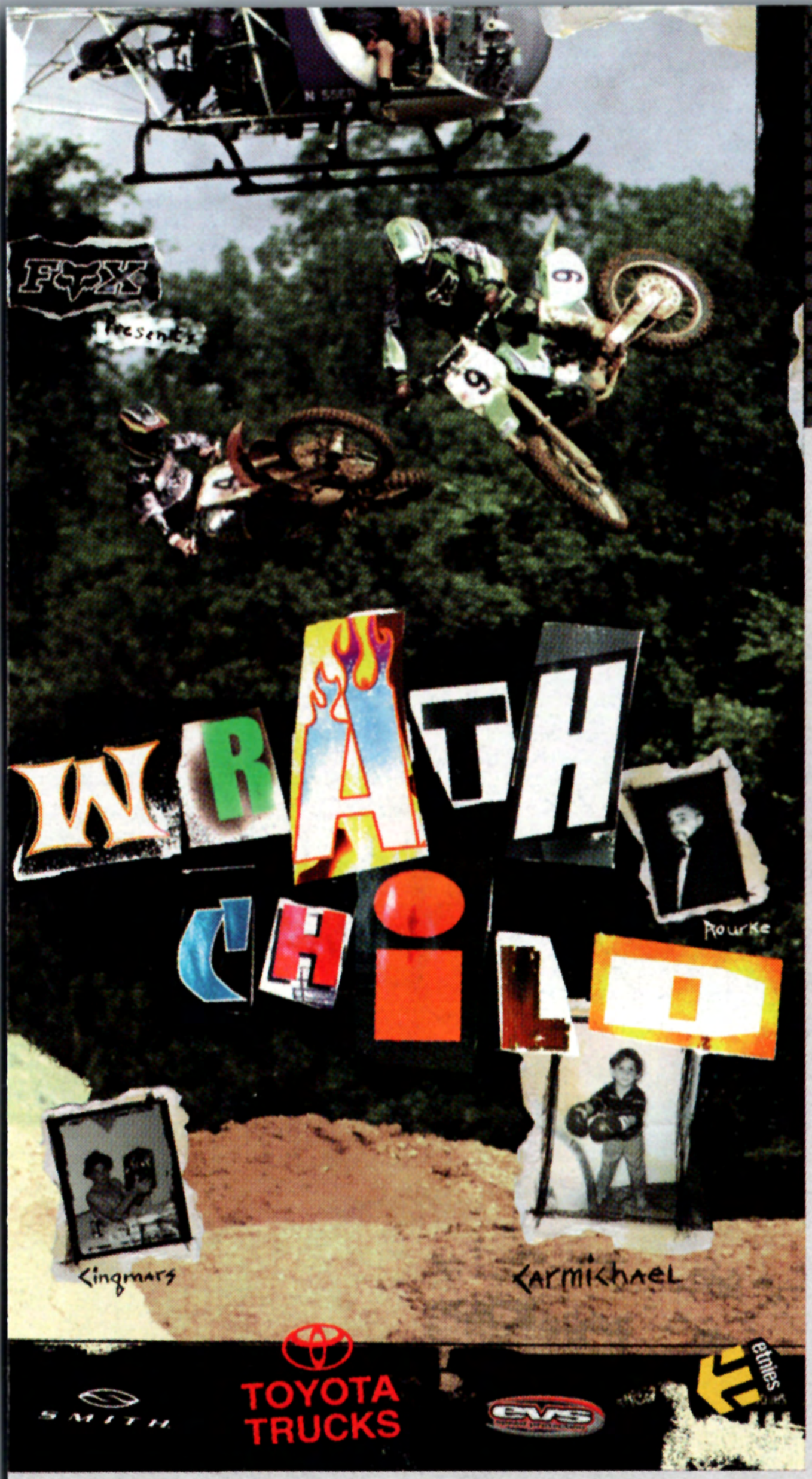



TERRAFIRMA 5 VIDEO

80050 $24.95

WRATHCHILD VIDEO

$24.95 # 80001

RC POSTER

92201 $10



10 PACK "VICTORY" MINI STICKERS

14010 $3

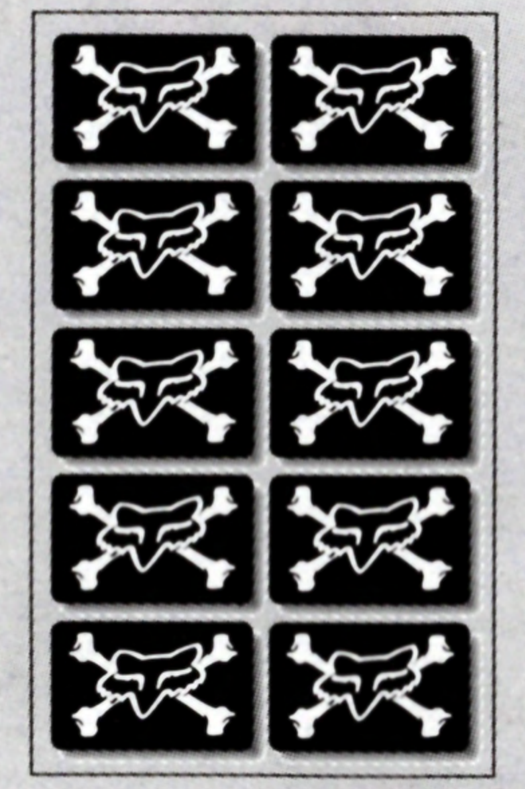



BLACK FOX "VICTORY" HAT

60973 $19



BLACK FOX HEAD T-SHIRT

67432 All Sizes $19.95



BLACK FOX HEAD HAT

$19 # 60961



FOX®

FOR A FREE FOX CATALOG

and to order any of these products

CALL

1-888-FOX-RACE

369-7223

www.foxracing.com

Department: PLAY

WWW.OAKLEY.COM



©1999 Oakley, Inc. www.oakley.com



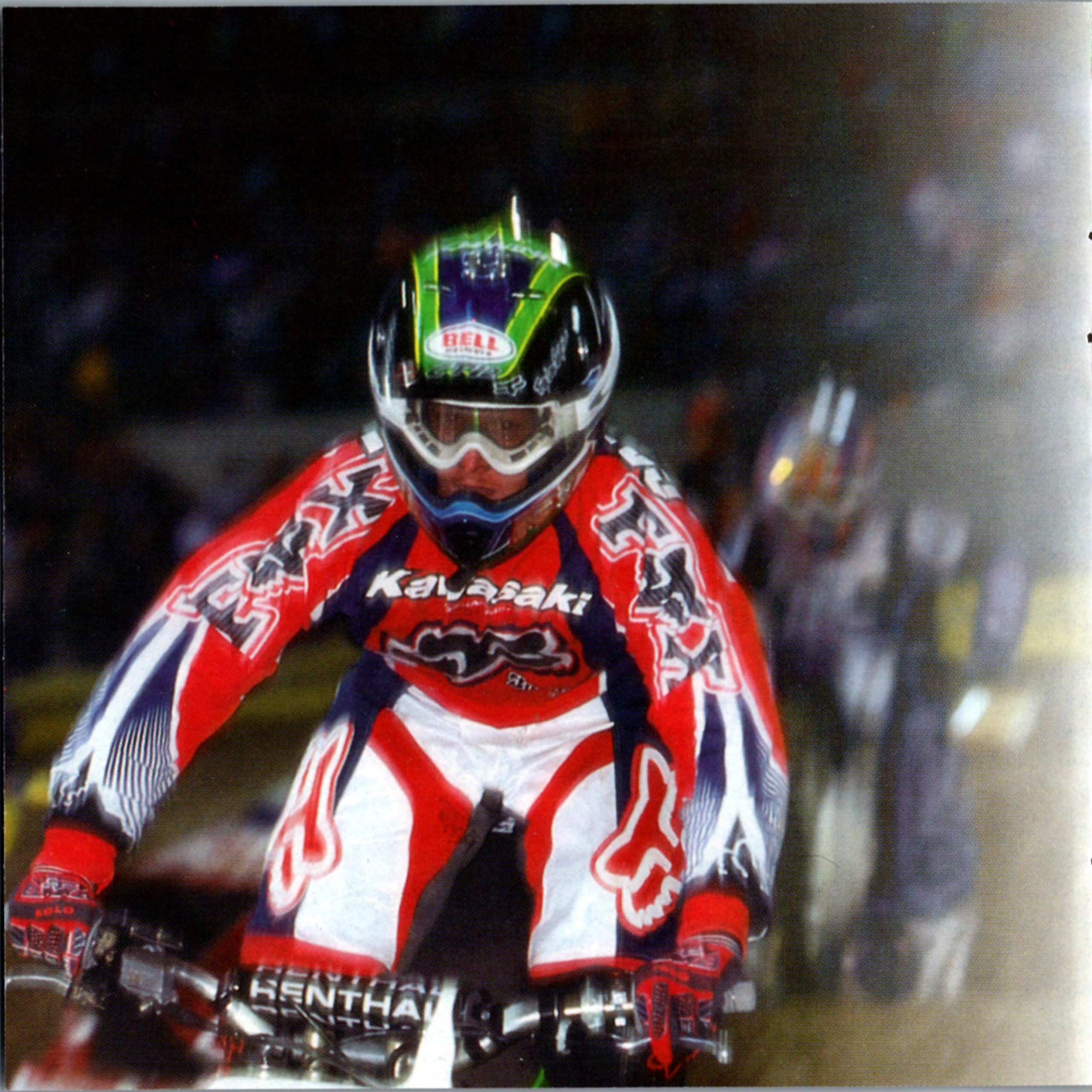
BELL
Kawasaki
HENTHAL

BELL®

HELMETS

Courage for your head

www.bellhelmets.com

alpinestars

Ricky Carmichael




www.motowork
KAWASAKI
BRIDGESTONE
9

NOTES

NOTES

CREDITS

V.P. of Product Development:
Michael Rubinelli

Executive Producer:
Scott Krager

Associate Producer:
Robert Baumsteiger

Assistant Producer:
Skot Travis

Product Manager:
Mike Murray

Associate Product Manager:
David Pava

Director of QA:
Donn Nauert

Lead Tester:
Jason Lewis

Testers:
Chris Ferriter
Scott Mainster
James Ritchie
Matt Azali
Jason Predmore
Ryan Kull
Cory Ledesma
Christopher Jordan

Producer:
Andrew Mckenzie

Lead Programmer:
Emmanuel Boutin

Programmers:
Mark Hughes
Darran Hughes
Jorund Teigen
Samuel Nova

3D Modeling:
Thomas O'Neill
Sean O'Reilly

3D Modeling Assistant:
James Kelly

Lead Texture Artist:
Fad Stevens

Assistant Texture Artist:
Sean O'Reilly
Jason Cunningham

Front End Design:
James Kelly
Keith Bergin Treacy

Front End Design Assistant:
Fad Stevens

Track Design:
Andrew McKenzie, Thomas O'Neil, Sean O'Reilly

Music/SFX:
Martin Schioeler

Special Thanks:
Tim Clark, Eric Peronnard, Michele Arnold, Brandy Carrillo, Eric Davis at G-Works, Karen Holmes at L-Envision, Inc., Fabio Pisoni, Olivia White, Tanya Flood, Ulrik Henriksen, Martha McGowan

Photos:
courtesy of Oakley and Fox Racing

WARRANTY

THQ INC. warrants to the original consumer purchaser of the software that the recording medium on which it is recorded shall be free from defects in materials and workmanship for a period of 90 days from the date of purchase. If a defect covered by this warranty occurs during this 90-day warranty period, THQ INC. will replace the recording medium free of charge.

To receive this warranty service:

- DO NOT return the software to the retailer.
- Notify the THQ Customer Service Department of the problem requiring warranty service by calling (818) 225-5167 Mon.-Fri. 9am - 5pm PST.
- If the THQ service technician is unable to solve the problem by phone, he will authorize you to return the software, at your risk of damage, together with your sales slip or similar proof-of-purchase within the 90-day warranty period to:

THQ INC.
Customer Service Department
5016 N. Parkway Calabasas, Suite 100
Calabasas, CA 91302

This warranty shall not apply to defective media that has been subjected to misuse, excessive wear or damage due to carelessness.

Repairs after Expiration of Warranty

After the 90-day period, defective media may be replaced in the United States for $20.00. Make checks payable to THQ INC. and return to the address listed above.

Warranty Limitations

ANY APPLICABLE IMPLIED WARRANTIES, INCLUDING WARRANTIES OF MERCHANTABILITY AND FITNESS FOR A PARTICULAR PURPOSE ARE HEREBY LIMITED TO 90 DAYS FROM THE DATE OF PURCHASE AND ARE SUBJECT TO THE CONDITIONS SET FORTH HEREIN. IN NO EVENT SHALL THQ INC. BE LIABLE FOR CONSEQUENTIAL OR INCIDENTAL DAMAGES RESULTING FROM THE BREACH OF ANY EXPRESS OR IMPLIED WARRANTIES.

Warning

Copying of this game is illegal and is prohibited by domestic and international copyright laws. Back-up or archival copies are not authorized and are not necessary to protect your software. This manual and other printed matter accompanying this game are also protected by domestic and international copyright laws. The provisions of this warranty are valid in the United States only. Some states do not allow limitations on how long an implied warranty lasts or exclusion of consequential or incidental damages, so the above limitations and exclusion may not apply to you. This warranty gives you specific legal rights, and you may also have other rights which vary from state to state.

Register online at www.thq.com/registration

FREAKS WANTED!

PlayStation®
NTSC U/C
PlayStation®



EVERYONE
CONTENT RATED BY ESRB

MTV MUSIC TELEVISION®
SPORTS

SNOWBOARDING

radical entertainment

THQ™

MTV MUSIC TELEVISION®
SPORTS

- Killer soundtrack including Blink 182
- Hundreds of trick combos
- 5 different events
- Exclusive Create-A-Park feature
- 7 unique lifestyle riders

MTV and THQ present the most authentic and appealing snowboarding game around by combining today's hottest music with unsurpassed snowboarding physics and style.

MTV Sports: Snowboarding - Game and Software © 1999 Radical Entertainment, Ltd. "MTV Sports" names, trademarks, and logos and all related titles and logos are trademarks of MTV Networks, a division of Viacom International Inc. "MTV: Music Television" name, trademark and logo "MTV: Music Television" and all related titles and logos are trademarks of MTV Networks, a division of Viacom International Inc. Snowboarding is a trademark of THQ Inc. Game and Software exclusively licensed and published by THQ Inc. MTV Sports and MTV Music Television exclusively licensed to THQ Inc. THQ logo and THQ are trademarks of THQ Inc. Championship Motocross featuring Ricky Carmichael © 1999 Funcom. Developed by Funcom Dublin, Ltd. Published and Distributed by THQ INC. Championship Motocross featuring Ricky Carmichael and the THQ logo are trademarks of THQ INC. Ricky Carmichael used under exclusive license by THQ INC. The Funcom logo is a registered trademark of Funcom Oslo AS. All other trademarks are property of their respective owners. All rights reserved. THQ INC., 5016 N. Parkway Calabasas, Suite 100, Calabasas, CA 91302 THQ TM 1998 THQ INC. THQ INC., 5016 N. Parkway Calabasas, Suite 100, Calabasas, CA 91302 THQ TM 1998 THQ INC.

Licensed by Sony Computer Entertainment America for use with the PlayStation game console. PlayStation and the PlayStation logos are registered trademarks of Sony Computer Entertainment Inc. The ratings icon is a trademark of the Interactive Digital Software Association. Manufactured and printed in the U.S.A. THIS SOFTWARE IS COMPATIBLE WITH PLAYSTATION GAME CONSOLES WITH THE NTSC U/C DESIGNATION. U.S. AND FOREIGN PATENTS PENDING.

PlayStation®

THQ™